



Hydrographs of Ten Sleep and Riverton Wells

Appendix E

R94W R93W R92W R91W R90W R89W R88W R87W R86W

T52N

T51N

T50N

T49N

T48N

T47N

Plate E.1

Hydrographs for Selected Wells Completed in the Madison Aquifer System in the Vicinity of Ten Sleep and Hyattville, Wyoming

Explanation

- Domestic Wells
- Agricultural Wells
- Municipal Wells
- Industrial Wells
- Recreational Wells
- Environmental Wells

NOTE: Only Active Permitted Wells with Production Rates of 50 GPM or Greater are Shown

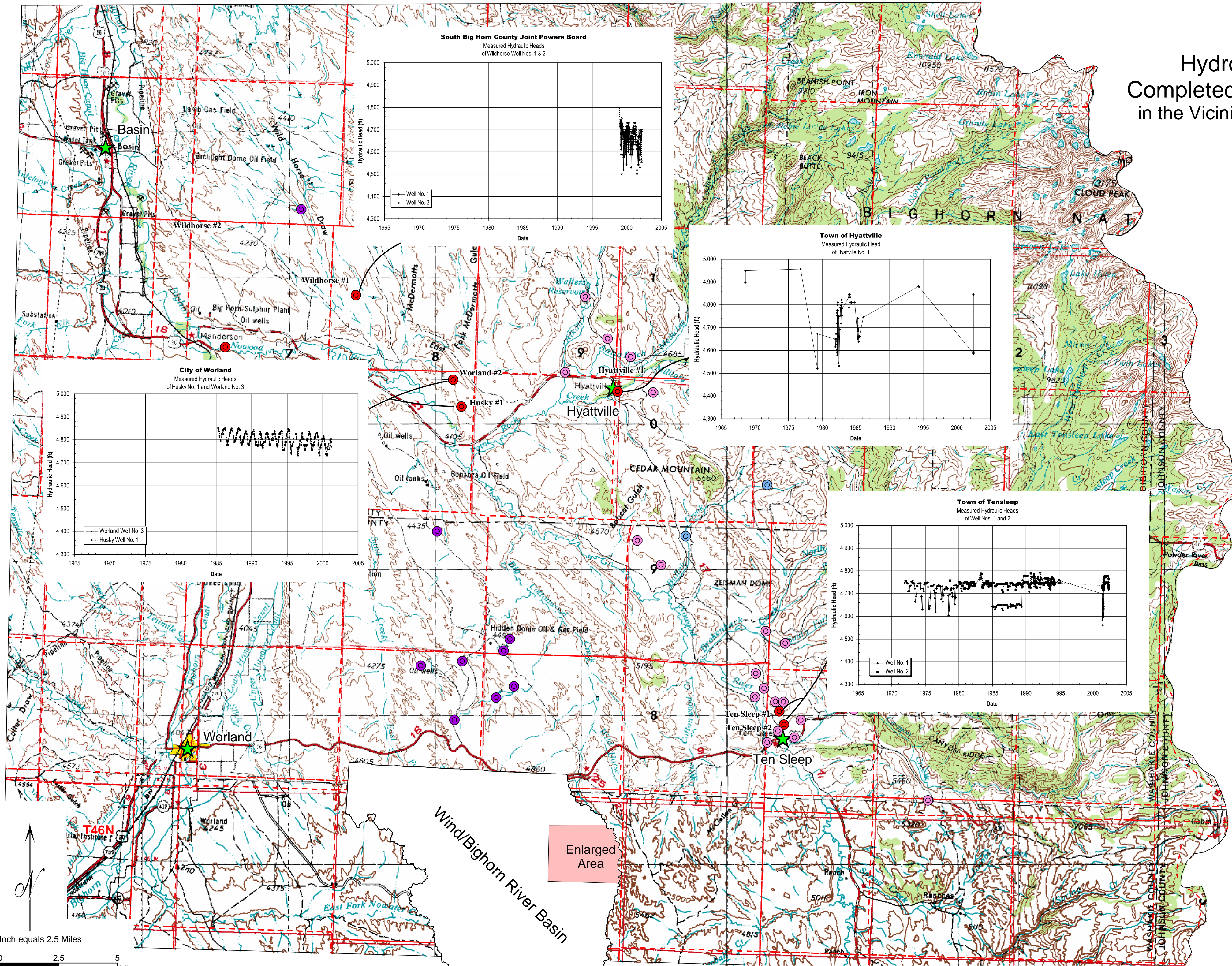
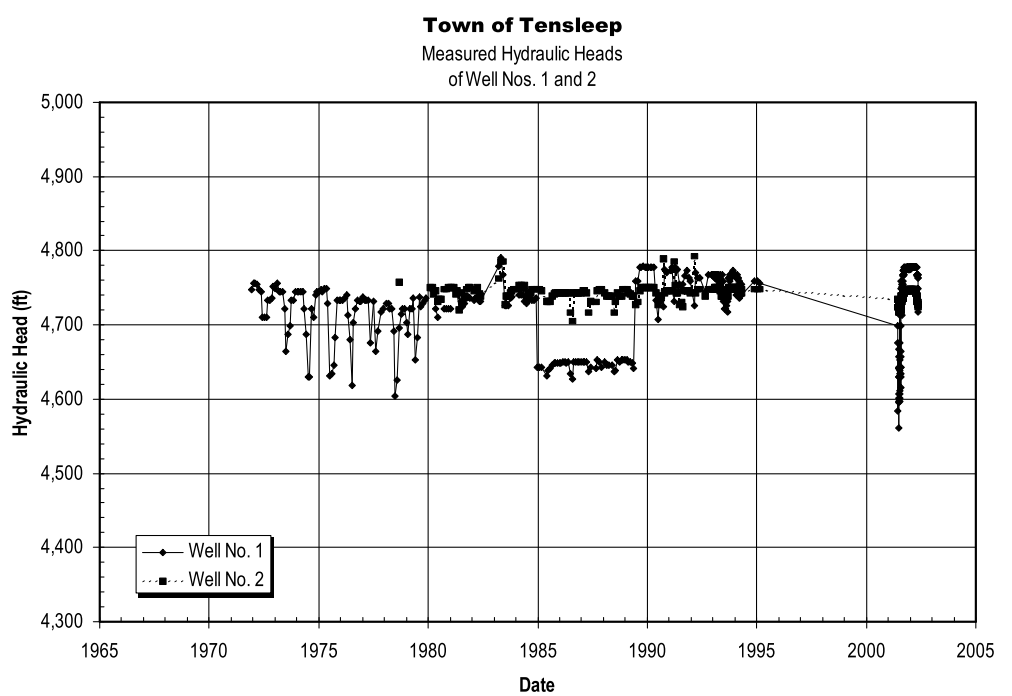
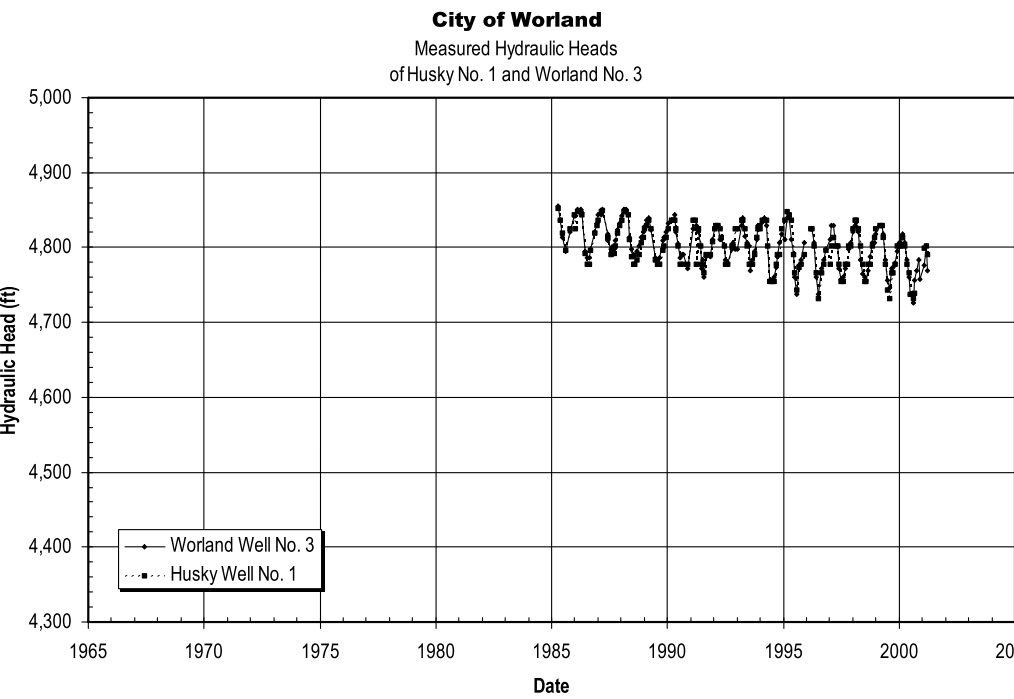
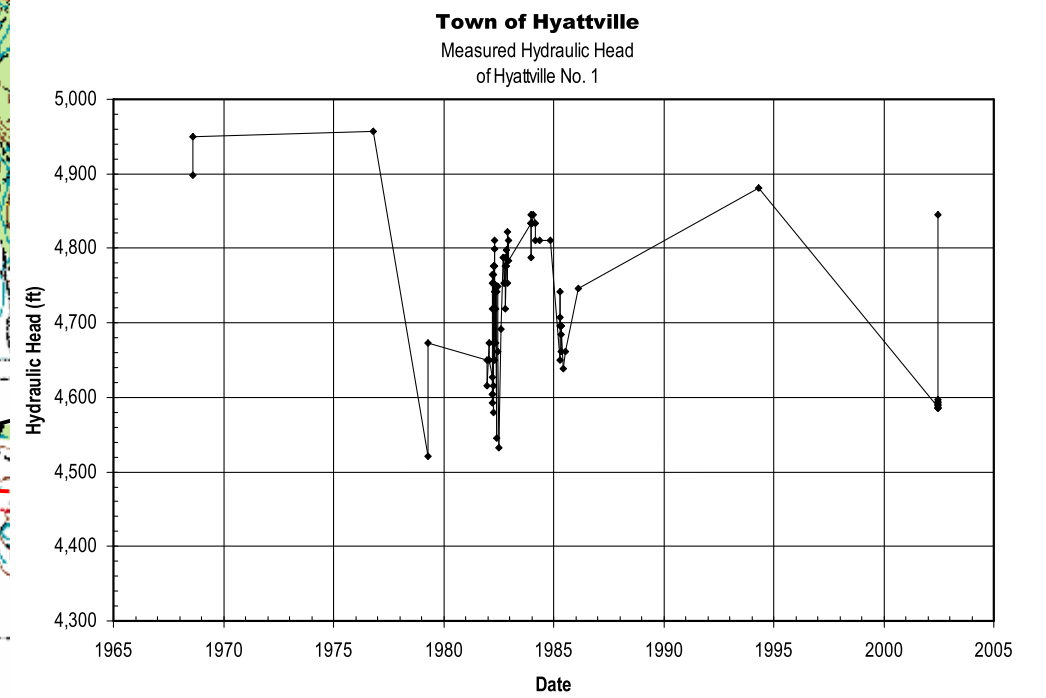
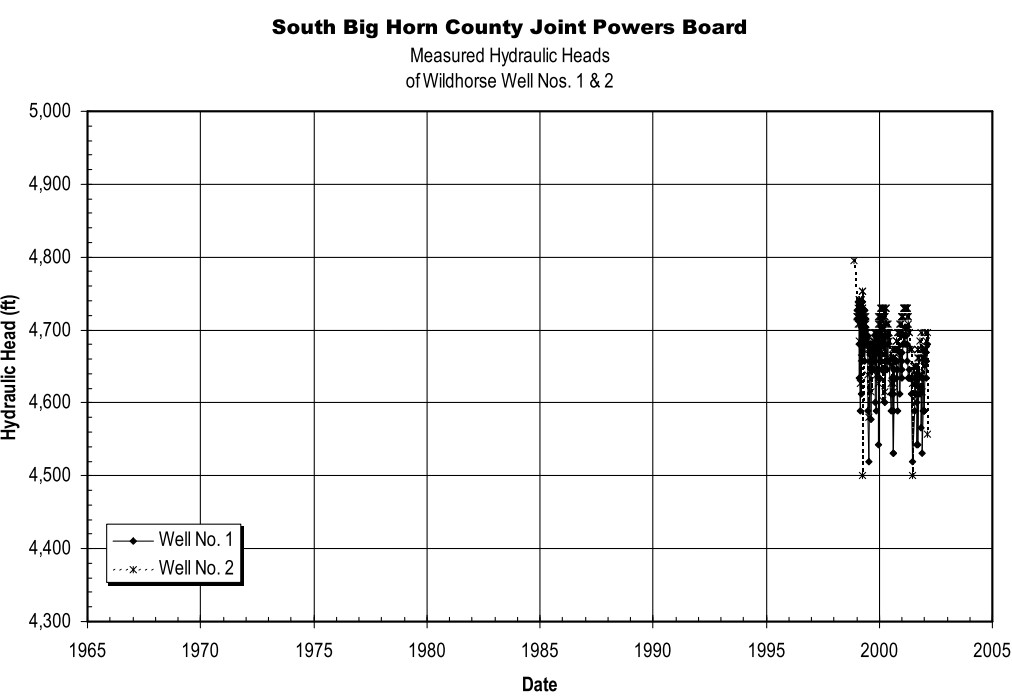

Enlarged Area

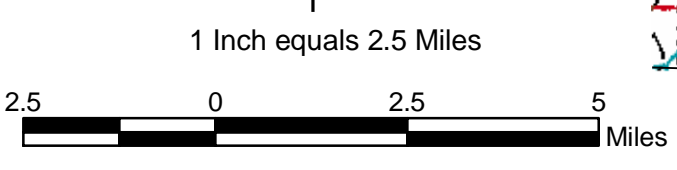

MAP PROJECTION:
UTM Zone 13, North American Datum 27

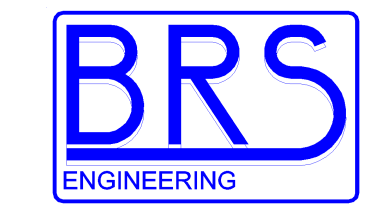

BRS Engineering
1225 Market Street
Riverton, Wyoming 82501
(307) 857-3079



4001 Automobile West 98th E
B. Collins, CO 80525

75 E. Riverside Ave.
Riverton, WY 82501

920 Sheridan Street
Laramie, Wyoming
307-745-7474



Hydrographs for Selected Wells Completed in the Wind river Aquifer in the Vicinity of Riverton, Wyoming

Explanation

- Domestic Wells
- Agricultural Wells
- Municipal Wells
- Industrial Wells
- Recreational Wells
- Environmental Wells

NOTE: Only Active Permitted Wells with Production Rates of 50 GPM or Greater are Shown

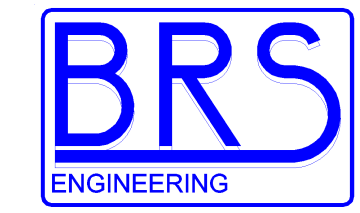
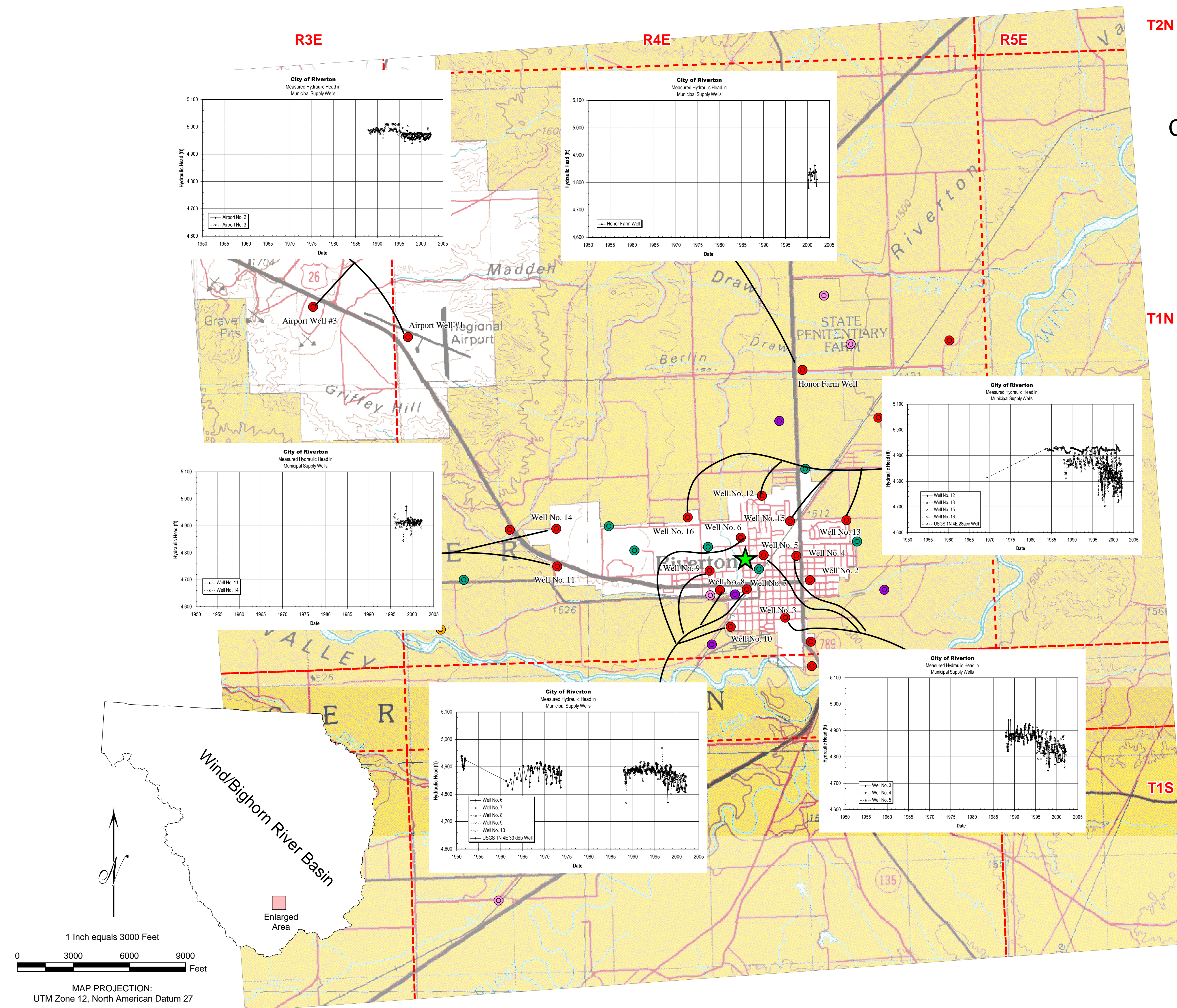

BRS Engineering
1225 Market Street
Riverton, Wyoming 82501
(307) 857-3079



2025 International Way Bldg. 2
Rt. Collins, CO 80501



TRIHYDRO CORPORATION
920 Sheridan Street
Laramie, Wyoming
307-745-7474



MONTGOMERY WATSON HARZA